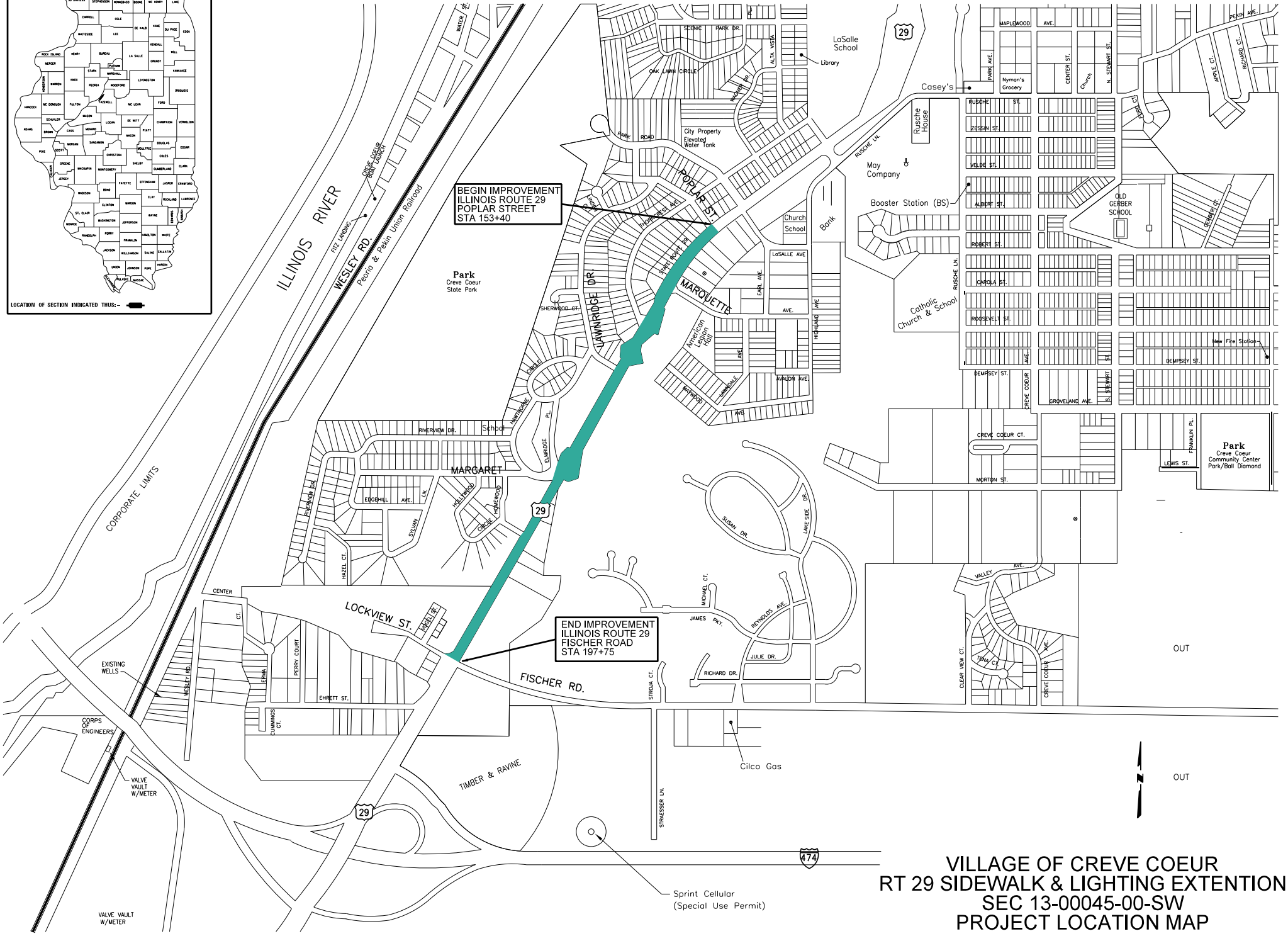

VILLAGE OF CREVE COEUR
RT 29 SIDEWALK & LIGHTING EXTENTION
SEC 13-00045-00-SW
PROJECT LOCATION MAP

1/4/2016 2:44:05 PM S:\Engineering\Projects\Village of Creve Coeur\20150121 Complete IL Rte 29 Streetscape PDR\400 CAD\404_Exhibits\Location Map.dgn

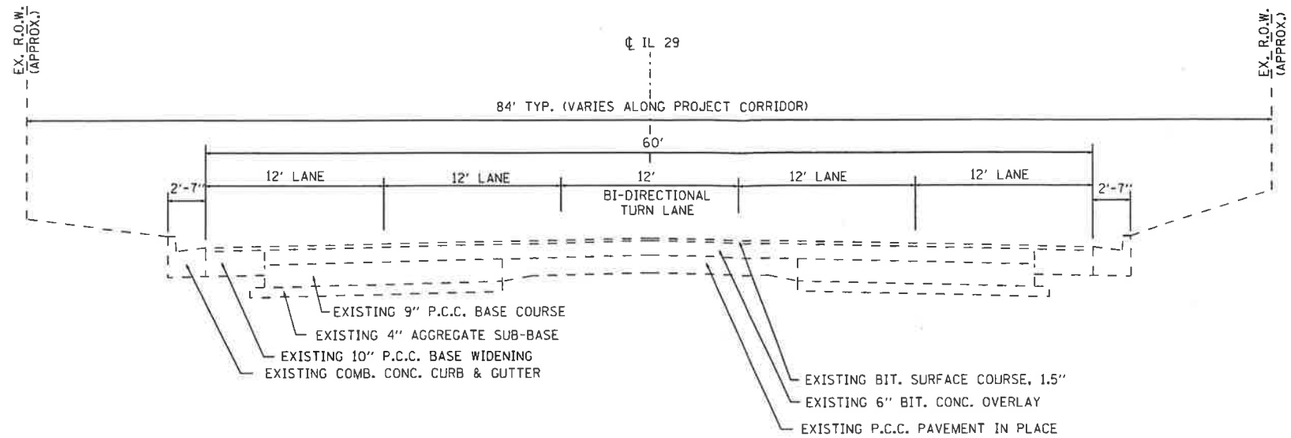

ILLINOIS 29 EXISTING TYPICAL SECTION - POPLAR ST. TO FISCHER RD.

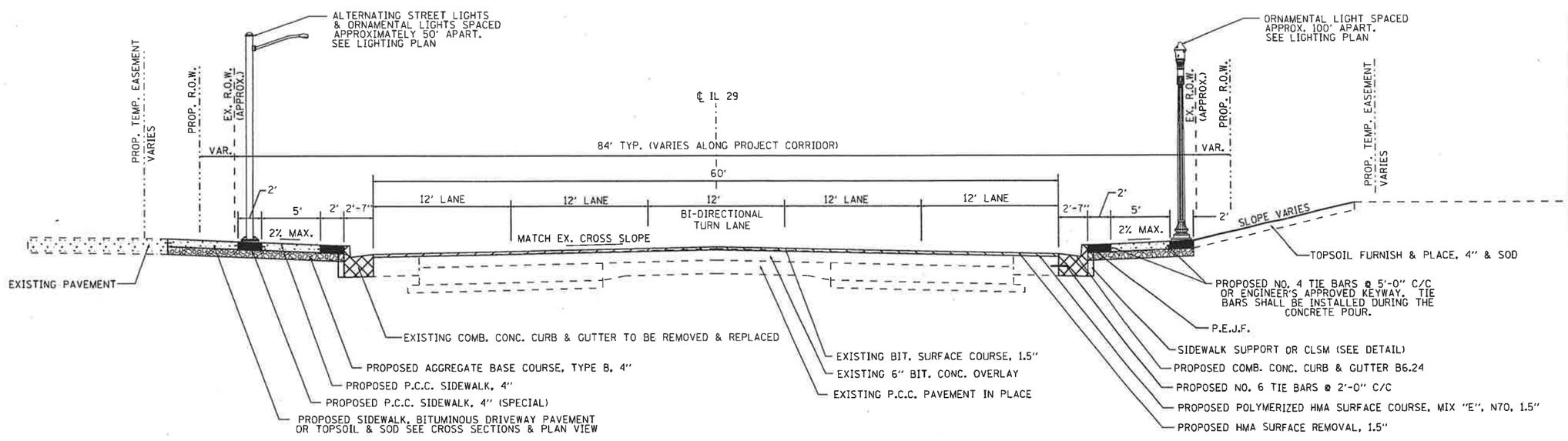

ILLINOIS 29 PROPOSED TYPICAL SECTION - POPLAR ST. TO FISCHER RD.

REVISIONS		
NUMBER	BY	DATE

VILLAGE OF CREVE COEUR
RT 29 SIDEWALK AND LIGHTING IMPROVEMENTS

EXISTING AND PROPOSED TYPICAL SECTIONS

HERMANN & ASSOCIATES, LLC
CONSULTING ENGINEERS
4603 NORTH GALENA ROAD
PEORIA HEIGHTS, ILLINOIS 61616
P: (309) 687-5586
F: (309) 687-0571

TRANSPORTATION • MUNICIPAL ENGINEERING
LAND DEVELOPMENT • ASBESTOS INSPECTION
CONSTRUCTION OBSERVATION

DESIGN BY:	DAR
DRAWN BY:	DAR
CHECKED BY:	AMH
APPROVED BY:	
DATE:	OCTOBER 2014
JOB No:	03.071.13

SHEET OF SHEETS

Documented Public Involvement

(per page 7)

VILLAGE OF CREVE COEUR
PUBLIC INFORMATION MEETING
SIDEWALK AND LIGHTING IMPROVEMENT PROJECT

The Village of Creve Coeur will hold an Informational Meeting concerning the proposed improvement along Illinois Route 29. The informational meeting will be held at the LaSalle Elementary School at 300 Norh Highland St., Creve Coeur, IL 6161, on January 25, 2016 from 5:00 P.M. until 7:00 P.M. All persons interested in this project are invited to attend this meeting. The meeting room is accessible to persons with a disability. If special accommodations are required for persons with a disability, contact the individual listed below by January 18, 2016.

The meeting will be conducted on an informal basis. Representatives of the Village of Creve Coeur will be available to discuss the project. Representatives will answer individual questions and record comments offered by those in attendance. Verbatim comments will not be recorded. Preliminary reports, including environmental documents, drawings, maps, and aerial photography, will be available for inspection and viewing during the entire time. The same material is currently available for review and inspection at Midwest Engineering Associates, Inc., 140 E. Washington St., East Peoria, IL 61611

For more information, contact Courtney Allyn of Midwest Engineering Associates, Inc. by telephone at (309) 222-8584, by mail at 140 E. Washington St., East Peoria, IL 61611, or by email at callyn@mweainc.com.

Motion by Trustee: Dison Second by Trustee: Keogel to pay Maurer-Stutz for phosphorus reduction feasibility study and phosphorus discharge optimization plan NTE $359.50.
All in Favor: All
Opposed: None
Motion Carried

Trustee: Dison mentioned that she will be discussing the TEST quote for the phosphorus testing at the committee meeting. The testing is mandated by the EPA.

POLICE & FIRE – TRUSTEE: DAUGHTERS
None.

OLD BUSINESS
None.

NEW BUSINESS:

Trustee: Dison reported the Water Dept. needs a new printer. Clerk Peak reported on all the problems the Water Dept. has when printing water bills. Both the software and WTS recommend a commercial printer to fix the issues.
Motion by Trustee: Keogel Second by Trustee: Daughters to purchase a new printer for the Water Dept. NTE $2,000.00.
Roll Call Vote:
Ayes: Trustees: Keogel, Chaney, Talbot, Gill, Dison and Daughters
Nays: None
Absent: None
Motion Carried

PUBLIC COMMENT:
One of the residents with the sewage backup addressed the board regarding the progress for the repairs. Trustee: Keogel stated that the plumber was supposed to be sending an email with the quote and it will be discussed at the committee meeting on Monday.

Trustee: Gill requested an executive session for 2 (c) 5-Purchase & Lease of Real Estate.

Attorney Lenzini announced there will be a budget hearing at 6:15 pm on July 22nd before the board meeting.

Motion by Trustee: Gill Second by Trustee: Dison to adjourn into executive session at 7:00 pm.
All in Favor: All
Opposed: None
Motion Carried

Motion by Trustee: Gill Second by Trustee: Dison to adjourn executive session and reconvene regular board meeting at 8:25 pm.
All in Favor: All
Opposed: None
Motion Carried

Motion by Trustee: Daughters Second by Trustee: Keogel for Mayor Lang to contact Midwest Engineering to see what progress they can make on the Streetscape project with the information they have and how much it would cost to replace the missing items.
All in Favor: Trustees: Keogel, Chaney, Talbot, Gill, and Daughters
Opposed: Trustee: Dison
Motion Carried

Motion by Trustee: Daughters Second by Trustee: Talbot to adjourn regular board meeting at 8:30 pm until the next scheduled meeting on July 22, 2015 at 6:30 p.m.
All in Favor: All
Opposed: None
Motion Carried

Kimberly Peak

Kimberly Peak, Village Clerk

Community Support

(per page 7)

RE Creve Coeur IL Rt. 29 Bus Stop - Citylink Correspondence

From: Joe Alexander <jalexander@ridecitylink.org>
Sent: Monday, September 15, 2014 8:45 AM
To: Deb Roe
Subject: RE: Creve Coeur, IL Rt. 29 Bus Stop

Hello Deb,

From our on site meeting we discussed relocating the current bus stop at the CEFCU ATM location further South on IL Route 29. This will provide a safer and pedestrian friendly stop in addition to potentially installing a crosswalk. The improved lighting and landscaping will be great improvements. CityLink is excited about the recommended improvements.

Thank you

Joe Alexander
Planning Administrator
Greater Peoria Mass Transit District
2105 NE Jefferson Ave
Tel. 309.679.8151
Fax 309.676.8373

Shayne L. Aldridge
1406 Park Ave.
Pekin, Illinois 61554

December 29, 2015

Mayor Fred Lang and Village Trustees
Village Hall
Creve Coeur, Illinois 61610

Re: StreetScape Project

Dear Mayor and Village Board,

As the Chair of the Economic Council for the Village of Creve Coeur, I am very interested and supportive of the proposed improvements along Illinois Route 29 from Poplar Street to Fischer Road. This section has no sidewalk and the amount of traffic on this main thoroughfare makes for an unsafe condition for pedestrians. The addition of a sidewalk and other improvements to the corridor will benefit community members who must walk along this route to access village agencies and businesses.

The project also will help the Village present an improved frontage that will be crucial to attracting additional businesses to our area. Moreover, when current business owners see that the Village is investing in improving itself, they will want to make their own improvements to their businesses, adding to the overall improvement for the Village. Mr. Mayor and Village Trustees, I ask you to please consider continuing to move this project forward through construction.

If you have any questions regarding this letter, please feel free to contact me.

Thank you,

Shayne Aldridge

Mr. Shayne Aldridge, Chair
Creve Coeur Economic Development Council

EDUCATING
TOMORROW'S
PIONEERS

400 North Highland Creve Coeur, Illinois 61610-3137 • (309) 698-3600

December 29, 2015

Mayor Fred Lang and Village Trustees
Village Hall
Creve Coeur, Illinois 61610

Re: StreetScape Project

Dear Mayor and Village Board,

As the Superintendent of Schools for Creve Coeur School District #76, I am very interested and supportive of the proposed improvements along Illinois Route 29 from Poplar Street to Fischer Road. This section has no sidewalk and the amount of traffic on this main thoroughfare makes for an unsafe condition for pedestrians, many of which at times are school-aged children. Due to the traffic on this route, the school district provides bus transportation for any student who must cross this busy road to attend school.

Accordingly, the addition of a sidewalk and other improvements to the corridor will benefit parents and children who must walk along this route to access village agencies, businesses, and our schools. The project also will help the Village present an improved frontage that will attract additional business and help the overall economy, in turn, benefiting the school district in whole. Please consider continuing to move this project forward through construction.

If you have any questions regarding this letter, please feel free to contact me.

Thank you,

Mr. Shayne Aldridge
Superintendent

December 29, 2015

Dear Mayor and Village Board,

We, Hilltop Grill are very interested and supportive of the proposed improvements to the Illinois Route 29 corridor from Poplar Street to Fischer Road. This section has no sidewalk and the amount of traffic makes an unsafe condition for the many pedestrians that utilize this corridor.

Addition of a sidewalk and improvement of the corridor would also benefit our business. The project will help us present an improved frontage that will attract additional business and help the overall economy of the corridor.

Please continue to move this project forward through construction.

Amy Cooper

MJDEWITTE PROPERTIES

PO BOX 391
PEORIA, IL 61651
309.472.0773
MJDEWITTEPROPERTIES.COM

Dear Mayor and Village Board,

MJD Properties is very interested and supportive of the proposed improvements to the Illinois Route 29 corridor from Poplar Street to Fischer Road. This section of road has no sidewalks and the amount of traffic makes an unsafe condition for the many pedestrians that utilize this corridor. Being a business owner within this section of road I am constantly seeing close calls of pedestrians and vehicles. I am fearful one day this will not be the exception. I feel this needs to be address now not after such events.

The addition of a sidewalk and improvements of the corridor would also benefit my business and the other businesses in this area. The project will help us present an improved frontage that will attract additional business and help the overall economy of the corridor.

Please continue to move this project forward through construction. As a member of the Creve Coeur Economic Development Council, I fully support this project as a needed improvement for the Village.

Regards,

Michael DeWitte